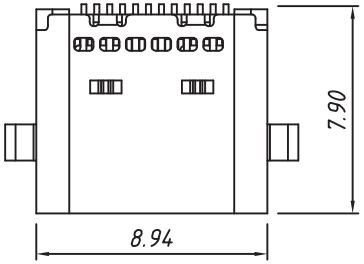

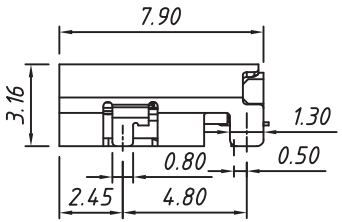

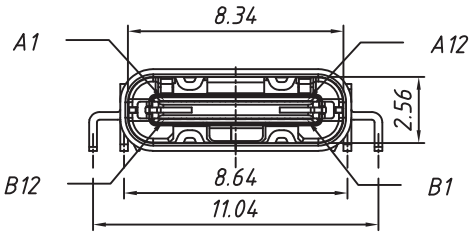

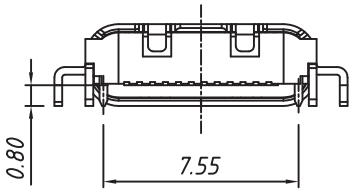

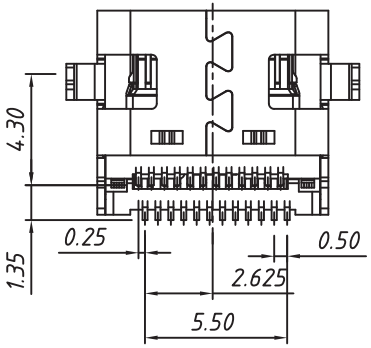

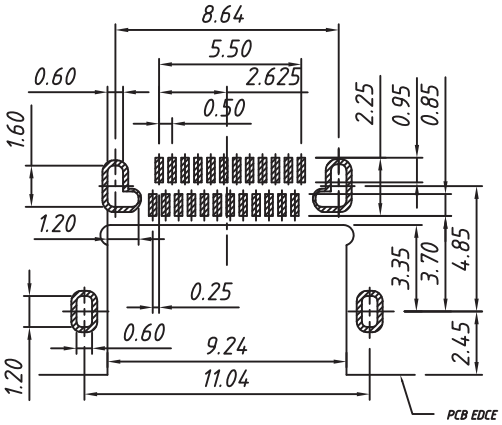

Electrical

Current Rating: 3.0A Max

Voltage: 100 VAC

Contact Resistance: 40mΩ Max

Insulation Resistance: 100MΩ Min.

Mechanical

Operating Temperature:-30°C TO +85°C.

Insertion Force : 5N~20N

Unmating Force: 8N~20N

Durability:10000 Cycles

A1	GND	B12	GND
A2	SSTXP1	B11	SSRXP1
A3	SSTXN1	B10	SSRXN1
A4	VBUS	B9	VBUS
A5	CC1	B8	SBU2
A6	DP1	B7	DN2
A7	DN1	B6	DP2
A8	SBU1	B5	CC2
A9	VBUS	B4	VBUS
A10	SSRXN2	B3	SSTXN2
A11	SSRXP2	B2	SSTXP2
A12	GND	B1	GND
Pin	Signal Name	Pin	Signal Name

No.:	Name	DESCRIPTION	Q'TY
5	Shell	Stainless Steel; Ni/Sn plated	1PCS
4	Spring	Stainless Steel;	1PCS
3	Shielding Plate	Stainless Steel; Nickel plated	1PCS
2	Contact	Copper Alloy,Au/Nickel plated	1SET
1	Housing	High Temperature Plastic,Black	1PCS

General description of ordering code

FAMILY		MODEL	CONTACTS	VERSION	CLIP PLATING	TYPE	POST	PACKAGE
WUSB	-	C	12	N [smt right angle]	F [flash gold]	F	N0 [without]	R [reel]

euro-conn

RoHS Compliant Lead Free

UNITS: mm	SHEET SIZE: ISO A4	SCALE: ----	
> 0 ~ 3	> 3 ~ 18	> 18 ~ 50	> 50 ~ 120
± 0.12	± 0.15	± 0.3	± 0.5

! I prodotti e le caratteristiche possono cambiare senza preavviso.
The products and their features may change without notice.

USB_C